

INDEX

<u>STREET</u>		<u>Page No</u>
1- Angeleno Ave.	At Rosenda	122
2- Broadway	Rubio Wash to St. Francis St.	129 - 133
3- Central Ave.	Palm Ave. to Del Mar Ave.	110 + 111
4- Clary Ave.	Junipero St. to Del Mar Ave.	123-A - 128
5- Elm Ave.	Rubio Wash to San Gabriel Blvd	157 - 159
6- Fairview Ave.	Abbot Ave. to Montecito Drive	149 - 151
7- Fisk Ave	At Del Mar Avenue	135
8- Hermosa Dr.	Milton Dr to San Marino Ave.	152 - 153
9- Hovey Ave.	At Manley Dr.	134
10- Las Tunas Dr.	Alhambra Wash to Bradbury Dr.	112 - 120
11- Mairi St.	At Rosenda Street	123
12- Manley Dr.	At Wells St. + At Lime Ave.	136
13- Mission Dr.	At Rosenda St.	121
14- Prospect Ave.	Alhambra Wash to Fairview	144 - 148
15- Roses Rd.	Alhambra Rd to Mission Drive	154 - 156
16- Santa Anita St.	Alhambra Wash to Mission Drive	137 - 143
17- Valley Blvd -	West City Limits to East City Limits	187 - 188
18- Del Mar at Fisk		135
19- Del Mar Fairview to Valley		139 - 138

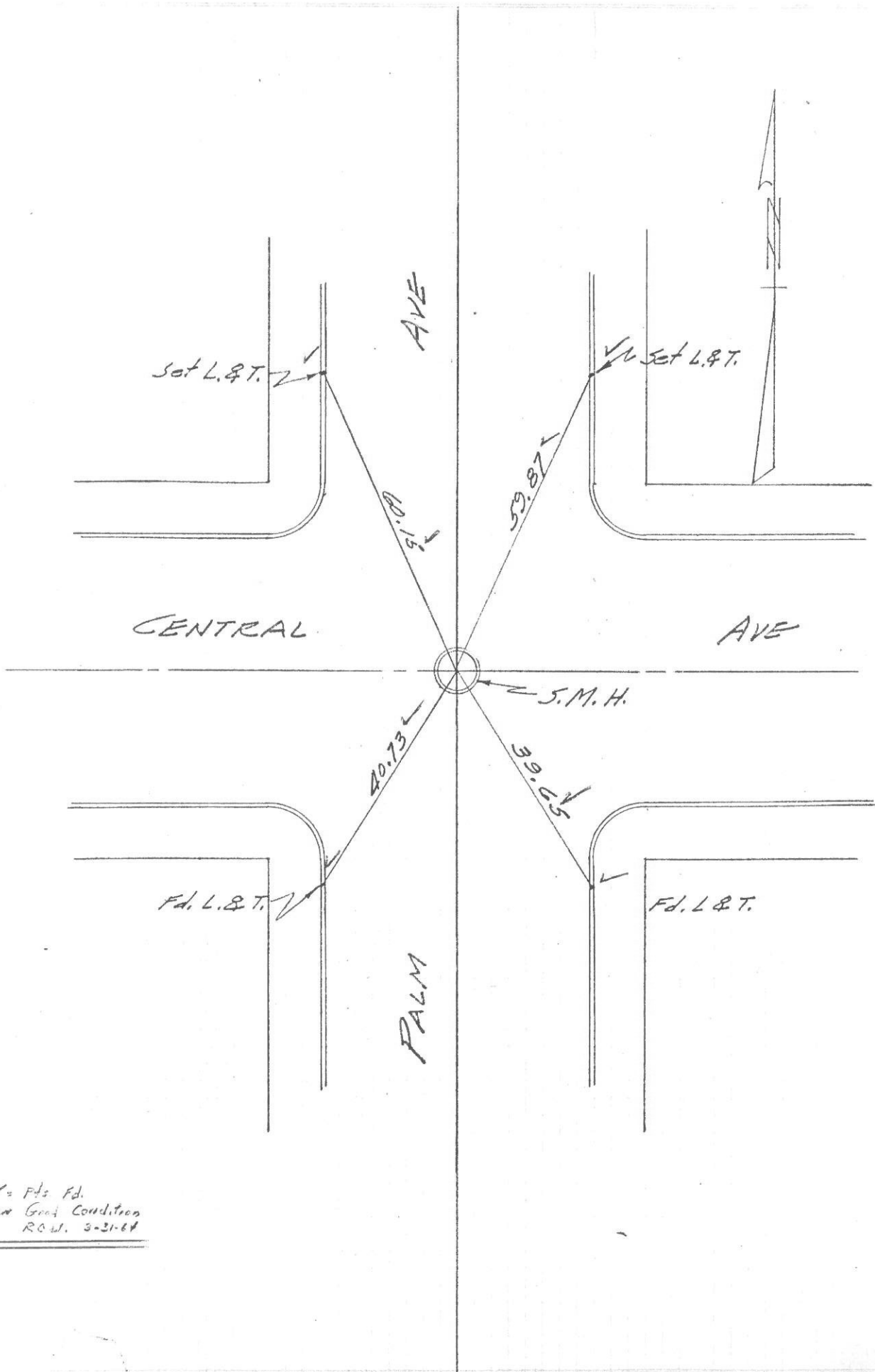

✓ = Fds. Fd.  
 in Good Condition  
 R.O.W. 3-31-64

SURVEY BY Slidden DATE 10-8-60

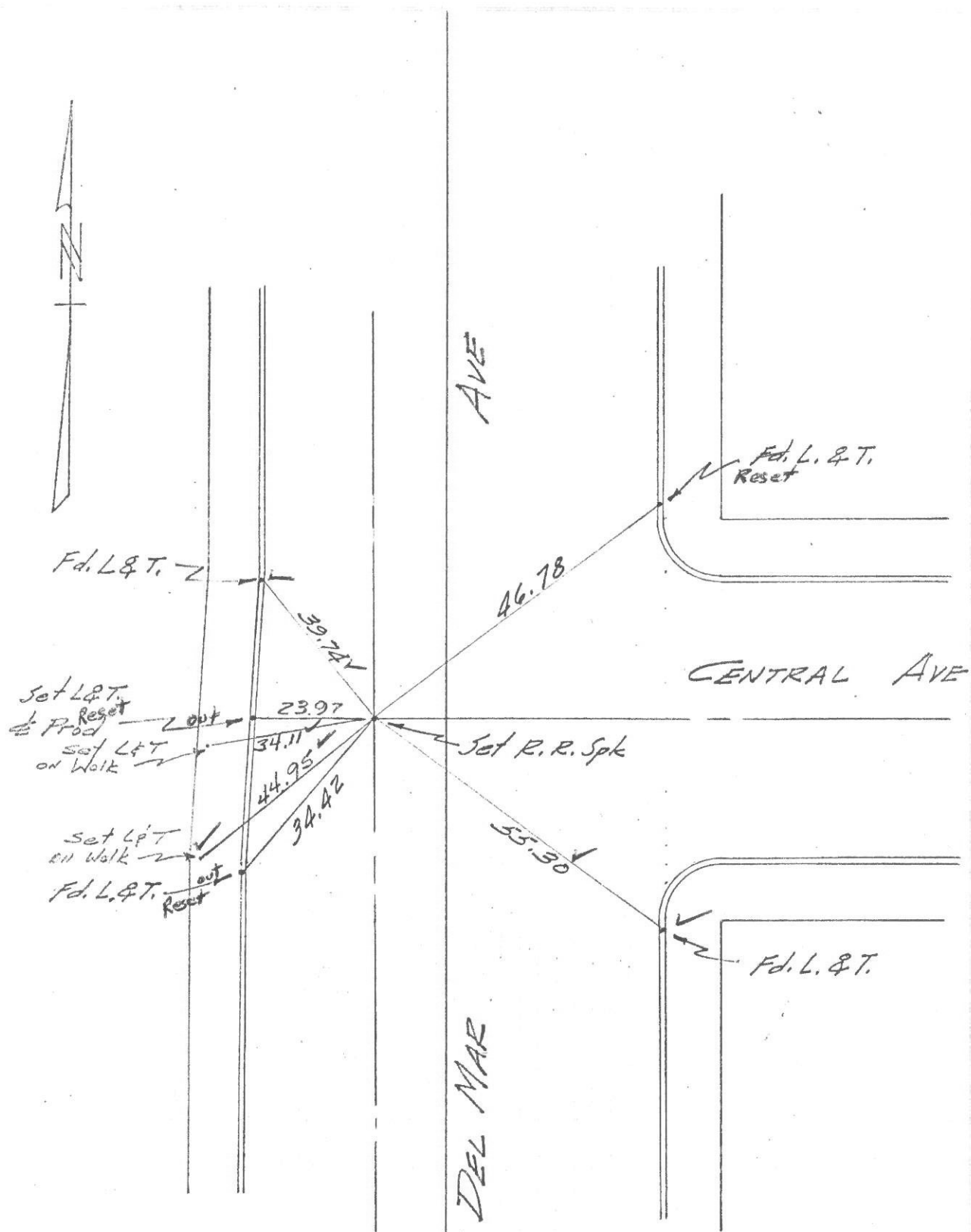

SURVEY BY E. L. Giddon DATE 10-8-60

✓ F.S. Pts in good condition 3-21-64 R.L.H.

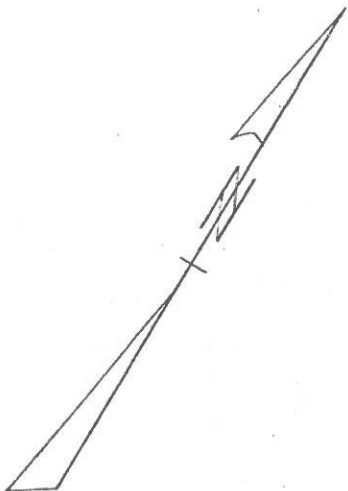

Main Street

Alhambra  
San Gabriel Bdry Line

61.00

1700 E. & W.

Set Spk & Tin  
P.I.

85°45'15"

Cell System  
Manhole Cover  
E = 2.5

90°

36.7

45.00

curb

9.65

6.6

10.3

6.9

3.8

Tel. Pole

St. Lite

Sign

Set L.P. T.  
in Sidewalk

75.49  
59.5  
Transit Line

Note: Chain Link  
Fence Along  
Back of Walk

Rock & Conc  
Ret Wall

Wall of  
Bldg

A.C. Pmnt

L 2" I.P. Guard Frame  
Around Gas Meter  
Set Spk & Tin

TRAILER PARK

East Wall of  
Alhambra Wash

Tree (12")

SURVEY BY DATE 9-9-60